



2021

002281

2022 4 15

)

(

699,408,918

10

1.70

0

.....	1
.....	5
.....	9
.....	25
.....	46
.....	48
.....	58
.....	67
.....	68
.....	69

2021

			002281
	Accelink Technologies Co,Ltd.		
	Accelink		
		1	
	430205		
	2022		88
		1	
		1	
	430205		
	www.accelink.com		
	investor@accelink.com		

	1	
	027-87694060	
	027-87694060	
	investor@accelink.com	

	www.szse.cn
	www.cninfo.com.cn

	1
--	---

	72576928-X

	99 A 28

	2021	2020		2019
	6,486,301,555.77	6,046,017,103.97	7.28%	5,337,915,720.69
	567,266,618.25	487,379,314.51	16.39%	357,697,304.57
	469,929,479.83	454,291,717.87	3.44%	326,653,101.26
	673,155,789.02	918,991,871.40	-26.75%	266,116,786.01
/	0.85	0.73	16.44%	0.55
/	0.85	0.73	16.44%	0.54
	10.73%	10.19%	0.54%	8.83%
	2021	2020		2019
	9,477,921,326.36	8,554,641,008.78	10.79%	7,232,506,900.35
	5,541,530,866.46	5,021,473,036.67	10.36%	4,509,801,502.91

	699,408,918
--	-------------

	0.00
	0.00
/	0.8111

1

2

3

	1,510,465,003.83	1,626,855,259.99	1,592,437,844.32	1,756,543,447.63
	131,669,342.94	160,985,437.31	163,714,896.21	110,896,941.79
	130,249,840.45	154,055,228.59	129,480,200.45	56,144,210.34
	311,783,959.09	3,474,003.09	156,305,585.22	201,592,241.62

	2021	2020	2019	
	395,686.09	1,147,099.72	-516,788.13	
	116,670,825.74	38,782,702.46	30,143,911.18	
		6,542,222.22	11,806,666.67	
			520,514.20	
	-352,744.78	438,992.09	-699,925.96	
	607,241.75	-5,770,983.35	55,059.18	
	15,934,777.84	5,629,314.22	5,487,274.24	
	4,049,092.54	2,423,122.28	4,777,959.59	
	97,337,138.42	33,087,596.64	31,044,203.31	

1 —

1 —



5G

100G 400G 10km/40km/80km

AWG

VMUX

WDM Å

VOA

OPM

WSS Å# 1&FCøyp, 5

OTDR

FTTH

GM PON ONU BOSA 10Gbps PON (10G EPON/10G GPON /10G Combo PON)BOSA

4GLTE 5G 40G/80G/160G/320G/640G/1280G/2560G

AOC

100G/50G SFP/SFP+/SFP56

40GQSFP/100G QSFP28 AOC

200G/400G/800G CFP2 DD /OSFP 16G/32G/64G FC

1

“ ” “ ”

2

1

	2021		2020		
	6,486,301,555.77	100.00%	6,046,017,103.97	100.00%	7.28%
	6,483,867,273.59	99.96%	6,042,654,639.87	99.94%	7.30%
	2,434,282.18	0.04%	3,362,464.10	0.06%	-27.60%
	3,848,084,992.31	59.33%	3,433,576,742.10	56.79%	12.07%
	2,601,578,546.66	40.11%	2,473,202,111.76	40.91%	5.19%
	34,203,734.62	0.53%	135,875,786.01	2.25%	-74.83%
	2,434,282.18	0.04%	3,362,464.10	0.06%	-27.60%
	4,367,633,478.43	67.34%	4,301,689,000.42	71.15%	1.53%
	2,118,668,077.34	32.66%	1,744,328,103.55	28.85%	21.46%
	6,486,301,555.77	100.00%	6,046,017,103.97	100.00%	7.28%

2

10%

6,483,867,273.59	4,915,865,253.92	24.18%	7.30%	5.67%	1.17%
3,848,084,992.31	2,757,774,194.45	28.33%	12.07%	11.30%	0.50%
2,601,578,546.66					

		167,245,833.86	3.40%	178,365,792.46	3.83%	-6.23%
		907,804.75	0.02%	454,128.20	0.01%	99.90%

6

7

8

		2,987,045,485.13
		42.34%
		3.84%

5

1		1,739,302,834.88	24.66%
2		371,501,083.83	5.27%
3		339,573,185.26	4.81%
4		271,154,919.79	3.84%
5		265,513,461.37	3.76%
	--	2,987,045,485.13	42.34%

		905,923,868.32
		16.66%

5

1		278,437,233.91	5.12%
2		210,361,583.81	3.87%

3		147,772,182.68	2.72%
4		139,696,291.03	2.57%
5		129,656,576.89	2.38%
	--	905,923,868.32	16.66%

3

	2021	2020		
	151,693,127.95	133,703,498.40	13.45%	
	134,447,046.65	129,429,394.81	3.88%	
	-43,551,655.91	-12,510,306.66	-248.13%	
	661,114,272.63	555,823,650.78	18.94%	

4

	200/400/800G			
	200/400/800G			
			L++	
	bit CPO			
	ROADM			
50G PON				

	2021	2020	
	993	967	2.69%
	22.97%	21.12%	1.85%
	—	—	—
	416	397	4.79%
	478	467	2.36%
	—	—	—
30	298	288	3.47%
30~40	503	491	2.44%

	2021	2020	
	747,801,893.91	650,462,303.29	14.96%
	11.53%	10.76%	0.77%
	86,687,621.28	94,638,652.51	-8.40%
	11.59%	14.55%	-2.96%

5

	2021	2020	
	7,272,475,695.45	6,923,589,545.47	5.04%
	6,599,319,906.43	6,004,597,674.07	9.90%
	673,155,789.02	918,991,871.40	-26.75%
	1,727,404,736.00	2,854,040,393.45	-39.48%
	2,413,741,025.11	3,083,031,080.65	-21.71%
	-686,336,289.11	-228,990,687.20	-199.72%
	549,262,243.76	346,453,643.16	58.54%
	150,184,497.18	130,530,553.83	15.06%
	399,077,746.58	215,923,089.33	84.82%

	375,528,333.36	896,311,814.96	-58.10%
--	----------------	----------------	---------

26.75%
39.48%
199.72%
58.54%
84.82%
58.10%

	-8,840,942.63	-1.43%		
	-137,508,157.47	-22.18%		
	1,009,046.16	0.16%		
	1,361,790.94	0.22%		
	2,658,563.60	0.43%		
	126,140,377.62	20.34%		
	395,686.09	0.06%		

1

	2021		2021			
	2,852,902,860.07	30.10%	2,488,274,526.71	28.91%	1.19%	
	1,599,394,238.38	16.87%	1,638,252,907.80	19.03%	-2.16%	
	2,200,753,373.51	23.22%	1,959,070,016.19	22.76%	0.46%	
	52,369,829.00	0.55%	61,210,771.63	0.71%	-0.16%	

	1,201,727,898.07	12.68%	1,088,881,150.93	12.65%	0.03%
	23,096,269.00	0.24%	31,026,238.12	0.36%	-0.12%
	71,468,478.40	0.75%	66,469,190.76	0.77%	-0.02%
			29,368,527.89	0.34%	-0.34%
	119,347,215.13	1.26%	89,509,615.96	1.04%	0.22%
	540,304,535.19	5.70%	94,674,152.67	1.10%	4.60%
	55,679,865.08	0.59%	54,031,926.37	0.63%	-0.04%
	22,017,957.28	0.23%	47,875,182.98	0.56%	-0.33%
	17,758,075.05	0.19%	35,581,589.03	0.41%	-0.22%
	28,083,242.33	0.30%	82,504,415.60	0.96%	-0.66%
	13,089,441.89	0.14%	19,472,085.62	0.23%	-0.09%
	422,714,899.84	4.46%	47,402,686.42	0.55%	3.91%
	35,521,079.64	0.37%	4,121,979.20	0.05%	0.32%
	79,957,817.73	0.84%	33,002,646.78	0.38%	0.46%
	64,777,614.85	0.68%	19,311,181.20	0.22%	0.46%
			2,842,262.62	0.03%	-0.03%
	30,259,805.76	0.32%	20,487,416.44	0.24%	0.08%
	-3,021,956.68	-0.03%	6,209,942.60	0.07%	-0.10%

2

3

	9,100,000.00
	8,308,364.28
	2,737,729.74
	9,446,068.17
	29,592,162.19

1

2

3

4

1

2

5

1

2019		79,572.18	9,940.68	81,836.19		41,295.02	51.90%			

	--	79,572.18	9,940.68	81,836.19	41,295.02	51.90%	--
2021 9 30	“	80,608.84	”	“	1,227.35	”	”

				6,192.87
	2019 6 20			
	61,928,748.99	——“	”	[2019]ZE10635
	2021 9 30	“	”	“
	”		80,608.84	1,227.35
		1,227.35		

3

(1)	(2) (3)=(2)/(1)

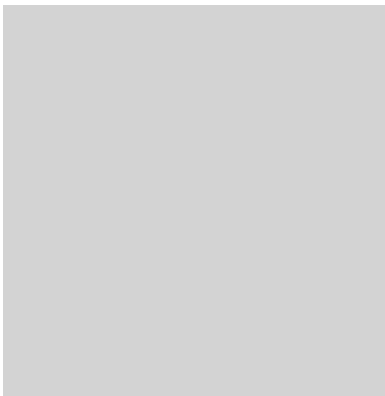

			00.00	1,842		15,615.0		61,580

60.13%

2022



5G

10G PON

400G 800G

S&OP

“ ”

2021

2021 04 23				25		, [2021]001
2021 08 26				16		, [2021]002
2021 10 26				25		, [2021]003

1 —

4

11

4

7

3

4

9001:2000
OHSAS 18001-1999

100%
GB/T 24001-2004 idt ISO 14001:2004
TL 9000-H R3.0/R3.5

GB/T 19001-2000 idt ISO
GB/T 28001-2001 &

1

		46.61%	2021 05 14	2021 05 15	: 2021 029
		43.31%	2021 09 10	2021 09 11	: 2021 054
		42.95%	2021 12 16	2021 12 17	: 2021 079

2

1

--	--	--	--	--	--	--	--	--	--

59	2016	09	2022	09	85,500	0	0	0	85,500
	17		11						
47	2016	04	2022	09	80,750	0	20,188	0	60,562
	22		11						
45	2019	09	2022	09	0	0	0	0	0
	12		11						
	2021	09	2022	09					
/	17	/2021	11						
53	06	28	/2022	08	306,200	0	0	0	306,200
			23						
	2013	09	2021	06					
/	17	/2013	18						
58	07	04	/2021	06	329,700	0	0	0	329,700
			18						
	2013	09	2022	09					
/	17	/2006	11						
57	08	16	/2022	08	320,250	0	0	0	329,700
			23						
43	2020	09	2022	09		0	0	0	0
	10		11						
72									

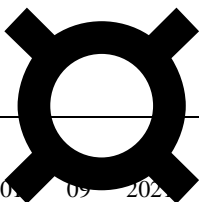

53	2019	09	2021	08	0	0	0	0	0
	12		06						
56	2020	05	2022	09	0	0	0	0	0
	28		11						
53	2021	09	8 2022	09	0	0	0	0	0
	10		11						



n

2021 6 18

EMBA

m \$

--	--

59	0
47	0
45	0
58	125

b

	--	--	--	--	1,297.84	--
--	----	----	----	----	----------	----

2022 3 31

1

	2021 01 04	2021 01 05	: 2021 001
	2021 02 24	2021 02 25	: 2021 008
	2021 04 21	2021 04 23	: 2021 012
	2021 05 31	2021 06 01	: 2021 034
	2021 06 28	2021 06 29	: 2021 040
	2021 08 24	2021 08 26	: 2021 045
	2021 08 27	2021 08 28	: 2021 051
	2021 09 17	2021 09 18	: 2021 055

	2021 10 26	2021 10 27	: 2021 060
	2021 11 12	2021 11 13	: 2021 063
	2021 11 30	2021 12 01	: 2021 070

2

	11	11	0	0	0		2
	11	11	0	0	0		2
	11	11	0	0	0		1
	5	5	0	0	0		2
	4	4	0	0	0		1
	11	11	0	0	0		3
	11	0	11	0	0		1
	11	10	1	0	0		1
	11	10	1	0	0		3
	11	10	1	0	0		3
	11	10	1	0	0		2
	11	10	1	0	0		1

3

4

			2021 01 07	2020			
			2021 04 02	2020			
			2021 04 09	2020			
		7	2021 04 20	1 2020 2 2020 3 2020 4 2021 5 2021 6 2021			
			2021 08 17	1 2021 2 2021 3 2021 4 2021			
			2021 10 29	1 2021 2 2021 3 2021			
			2021 12 25	2021			

			2021 10 29				
			2021 08 11	2020	2020		
			2021 06 21				

1

	3,884
	439
	4,323
	4,323
	0
	2,593
	173
	993
	47
	517
	4,323
	689
	947
	2,687
	4,323

2



4

	40,426.63
í î ñ ã ê f	3,649,802.26

	0.00
	118,899,516.06
	2,404,053,746.08
	100%
	40

1

1 2021 1 4
2017

2017

470

5, 243, 000 80

908, 500

2 2021 4 21
2017

2017

2 1

3 2.9

3 2021 5 31
2017

2017

9

454, 000

4 2021 11 30
2017

2017

8

11.2

2017

5 8

2.9 2020

5 2021 4 21
2019

2021 12 16 2021

2019

3 1 2019

7.8

2021 5 14 2020

6 2021 8 27

2

3

1

“ ”

2

1

	2022 04 15
	2021
	100.00%
	100.00%

	<p>5%</p> <p>3%</p> <p>3%</p> <p>5%</p> <p>0.5%</p> <p>3%</p> <p>3%</p> <p>0.5%</p>	<p>5%</p> <p>3%</p> <p>5%</p> <p>3%</p>
		0
		0
		0
		0

2

	2021	12 31
	2022	4 15
	2021	

pH

OA Office

Automatic

2022 4 15

2021 ESG

2021

"

"

1

		1			
			2	2012 08 10	
		1		2	
			"	"	2012 08 10
				3	
		1			

			1	2		
				"	2012 08 10	
				3		
					2012 08 10	
					2012 08 10	
					2018 05 10	
					2018 05 10	
			36	2019 04 25		

				2017 12 11		
				2017 12 11		
				2020 09 10		
				2020 09 10		

2

“ ”

“ ”

2018 2021 1 1	21 —	“ ”		

2018

21 —

“

”

2021

1 1

1

1 12

2

3

4

5 " "

6

2021 1 1

2

	52
	5
	2 3

1

2

3

4

5

		50,000.00	0.42%-1.9%		50,137.66	1,085.17	49,052.49

6

7

1

1

2

3

/	55,767,479.57	7,897,915.08		47,869,564.49
/	37,189,946.98	13,591,033.07		23,598,913.91
	19,044,028.85	16,306,299.11		2,737,729.74
	112,001,455.40	37,795,247.26		74,206,208.14

10%

10%

2

	2018 4 26	1, 592. 20	2019 1 28	219			200	36	
B3		1, 592. 20		B4		219			
A3+B3+C3		1, 592. 20		A4+B4+C4		219			
A4+B4+C4				0. 04%					

3

1

2

4

1

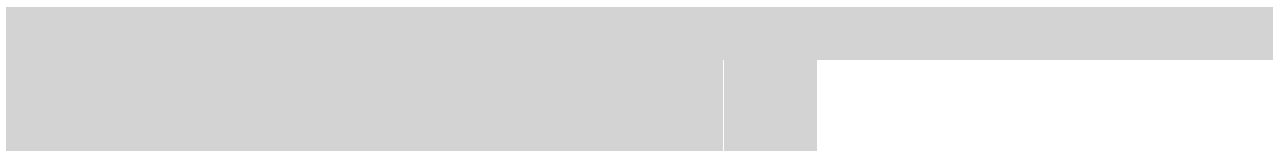

303,000

3 2021 5 31
2017

454,000 2021 6 8

9

4 2021 8 27
2019
196 227.6

12.40 / 2021 8 27
2021 9 30

5 2021 12 16 2021 2017

2019

23

416,000

1 2021 5 25 30.3
697,851,918 697,548,918

2 2021 9 26 2019 227.6
697,548,918 699,824,918

3 2021 12 27 41.6
699,824,918 699,408,918

0.02

2

	5,730,633	0	0	5,730,633		2022 4 25 5,730,633
	251,000	0	52,000	199,000		2021 6 8

251,000

0

52,000

199,000

2021 6 8

2

						%
	40, 592, 133	5. 84%	6, 151, 500	40, 592, 133	4. 94%	
	637, 257, 285	94. 16%	6, 151, 500	663, 408, 785	95. 06%	
	697, 851, 918	100. 00%	0	697, 851, 918	100. 00%	

2 2021 5 25 18 303, 000

		%			%
	34, 443, 133	4. 94%	- 303, 000	34, 140, 133	4. 89%
	663, 408, 785	95. 06%	0	663, 408, 785	95. 11%
	697, 851, 918	100. 00%	- 303, 000	697, 548, 918	100. 00%

		2021 6	%
	69, 785. 19	69, 754. 89	- 0. 04%
	896, 541. 80	896, 193. 29	- 0. 04%
	529, 819. 83	529, 819. 83	0. 00%
	41. 14%	41. 16%	0. 02%

3 2021 6 8 2017
454, 000

	697,548,918	100.00%	2,276,000	699,824,918	100.00%
--	-------------	---------	-----------	-------------	---------

			2021 9		%
	69,754.8918		69,982.49		0.33%
	952,529.67		955,351.91		0.30%
	547,806.94		547,806.94		0.00%
	43.12%		42.99%		-0.13%

5 2021 12 27

23

416,000

		%			%
	35,962,133	5.14%	-416,000	35,546,133	5.08%
	663,862,785	94.86%	0	663,862,785	94.92%
	699,824,918	100.00%	-416,000	699,408,918	100.00%

			2021 12		%
	69,982.49		69,940.89		-0.06%
	952,804.65		952,253.28		-0.06%
	55.92		55.92		0.00%
	41.39%		41.41%		0.02%

3

1

	79,753		77,303		0		0
		5%	10				

		41.68%	291,478,944	0.00	5,730,633	285,748,311		
		3.72%	25,986,591	0.00	0	25,986,591		
		1.95%	13,634,728	-15066321.00	0	13,634,728		
500		0.34%	2,362,878	475859.00	0	2,362,878		
5G		0.30%	2,131,281	-4486775.00	0	2,131,281		
500 LOF		0.23%	1,635,100	-123200.00	0	1,635,100		
		0.23%	1,606,901	0.00	0	1,606,901		
		0.22%	1,511,581	-586200.00	0	1,511,581		
		0.21%	1,500,000	-120000.00	0	1,500,000		
		0.19%	1,325,600	0.00	0	1,325,600		
10								
/								
10								
10								
					285,748,311		285,748,311	
					25,986,591		25,986,591	
					13,634,728		13,634,728	

500		2,362,878		2,362,878
5G		2,131,281		2,131,281
500		1,635,100		1,635,100
LOF		1,606,901		1,606,901
		1,511,581		1,511,581
		1,500,000		1,500,000
		1,325,600		1,325,600
10	10			
	10			
10				

10

10

10

10

2

	/			
		2011 09 06	9142010058181 6138L	

				()
	494,097,741			600498
	600345	56,682,297		
			41.60%	
			28.63%	

3

	/			
		2018 08 15	91420100MA4L0 GG411	
	600498	41.60%		600345 28.63%
				300557 25.53%
			600198 48.86%	
				000851 13.06%
				000851.SZ
	0.36%			

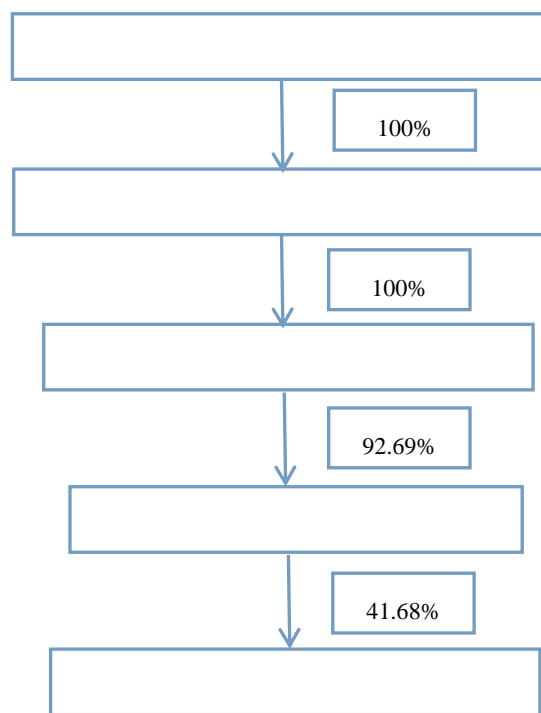

4

80%

5

10%

6

	2022 4 13
	[2022] ZE10087

2021

2021 12 31

12 31

2021

2021

"

"

2021 6, 486, 301, 555. 77	1 2 3 4 7. 28%

	5
	6
	7

2021

1

2021 12 31

	2021 12 31	2020 12 31
	2,852,902,860.07	2,488,274,526.71
	559,750,755.46	652,259,548.16
	1,599,394,238.38	1,638,252,907.80
	22,017,957.28	47,875,182.98
	17,758,075.05	35,581,589.03
		2,400,766.09

	2,200,753,373.51	1,959,070,016.19
	28,083,242.33	82,504,415.60
	7,280,660,502.08	6,903,818,186.47
	52,369,829.00	61,210,771.63
	1,201,727,898.07	1,101,872,306.10
	23,096,269.00	31,026,238.12
	71,468,478.40	
	266,007,739.83	227,961,111.10
	51,508,075.76	70,757,093.33
	18,461,135.43	18,461,135.43
	13,089,441.89	19,472,085.62
	76,817,057.06	72,659,394.56
	422,714,899.84	47,402,686.42
	2,197,260,824.28	1,650,822,822.31
	9,477,921,326.36	8,554,641,008.78
		29,368,527.89

	970,325,346.37	1,110,099,469.73
	1,261,849,969.30	1,249,558,142.74
	119,347,215.13	89,509,615.96
	71,257,519.44	73,601,249.33
	35,521,079.64	4,121,979.20
	519,759,837.06	563,507,741.60
		1,156,597.11
	79,957,817.73	22,645,083.09
	64,777,614.85	19,311,181.20
	3,122,796,399.52	3,161,722,990.74
	540,304,535.19	94,674,152.67
	55,679,865.08	
		13,753,717.09
	30,259,805.76	20,487,416.44
	199,808,717.64	252,774,542.71
	826,052,923.67	381,689,828.91

	3,948,849,323.19	3,543,412,819.65
	699,408,918.00	697,655,918.00
	2,583,967,730.63	2,549,944,053.75
	392,485,090.00	437,314,840.00
	-3,021,956.68	6,209,942.60
	249,607,518.43	201,240,759.18
	2,404,053,746.08	2,003,737,203.14
	5,541,530,866.46	5,021,473,036.67
	-12,458,863.29	-10,244,847.54
	5,529,072,003.17	5,011,228,189.13
	9,477,921,326.36	8,554,641,008.78

2

	2021 12 31	2020 12 31
	1,798,932,555.90	1,589,750,030.82
	423,938,153.63	522,063,261.87
	1,553,712,350.80	1,426,626,758.99
	24,618,737.72	50,982,522.88
	67,165,818.11	35,638,444.77
		2,302,804.45

	2,151,877,703.74	1,909,436,760.37
		27,792,013.18
	6,020,245,319.90	5,562,289,792.88
	675,629,559.84	673,101,980.04
	1,092,524,054.71	953,225,204.42
	11,933,504.63	7,688,717.83
	33,633,834.36	
	216,935,481.22	181,915,168.23
	51,508,075.76	63,123,394.16
	7,128,008.38	11,723,329.24
	62,682,820.01	54,951,262.53
	314,843,028.09	45,051,280.29
	2,466,818,367.00	1,990,780,336.74
	8,487,063,686.90	7,553,070,129.62
		5,688,458.56
	1,012,624,772.08	1,110,099,469.73
	1,486,172,167.53	1,420,250,684.82

	117,518,524.81	86,516,216.59
	38,645,613.05	44,021,513.07
	28,706,569.95	2,360,481.55
	530,605,911.77	567,858,085.68
		27,133.33
	56,039,443.40	
	14,560,944.92	15,415,997.64
	3,284,873,947.51	3,252,210,907.64
	518,247,529.73	69,000,000.00
	-	-
	29,657,195.38	-
	-	-
	-	-
	21,200,944.46	15,609,436.24
	197,654,317.64	247,791,842.71
	-	-
	-	-
	766,759,987.21	332,401,278.95
	4,051,633,934.72	3,584,612,186.59
	699,408,918.00	697,655,918.00
	-	-
	-	-
	-	-
	2,750,906,566.65	2,695,384,740.00
	392,485,090.00	437,314,840.00
	1,242,448.45	1,459,492.38
	-	-
	249,607,518.43	201,240,759.18

	1,126,749,390.65	810,031,873.47
	4,435,429,752.18	3,968,457,943.03
	8,487,063,686.90	7,553,070,129.62

3

	2021	2020
	6,486,301,555.77	6,046,017,103.97
	6,486,301,555.77	6,046,017,103.97
	5,848,763,409.65	5,477,221,551.38
	4,916,773,058.67	4,652,734,322.21
	28,287,559.66	18,040,991.84
	151,693,127.95	133,703,498.40
	134,447,046.65	129,429,394.81
	661,114,272.63	555,823,650.78
	-43,551,655.91	-12,510,306.66
	6,877,019.01	7,210,683.08
	77,661,217.84	53,100,843.45
	126,140,377.62	44,153,336.75
" "	-8,840,942.63	4,116,199.06
	-8,840,942.63	4,116,199.06

" _"		
" "		
" "		
" _"	2,658,563.60	-4,507,844.30
" _"	-137,508,157.47	-116,304,036.20
" _"	395,686.09	1,147,099.72
" "	620,383,673.33	497,400,307.62
	1,009,046.16	723,882.73
	1,361,790.94	284,890.64
" "	620,030,928.55	497,839,299.71
	54,274,103.22	45,440,393.21
" "	565,756,825.33	452,398,906.50
1.	565,756,825.33	452,398,906.50
2.		
1.	567,266,618.25	487,379,314.51
2.	-1,509,792.92	-34,980,408.01
	-9,936,122.11	6,007,916.99
	-9,231,899.28	4,216,606.49
1.		
2.		

3.		
4.		
5.		
	-9,231,899.28	4,216,606.49
1.		
2.		
3.		
4.		
5.		
6.	-9,231,899.28	4,216,606.49
7.		
	-704,222.83	1,791,310.50
	555,820,703.22	458,406,823.49
	558,034,718.97	491,595,921.00
	-2,214,015.75	-33,189,097.51
	0.85	0.73
	0.85	0.73

4

	2021	2020
	6,421,974,165.40	5,823,880,537.81
	5,143,715,431.81	4,796,254,556.39
	22,839,320.11	11,253,101.33
	131,422,495.05	120,439,552.69

	82,015,825.17	76,294,967.52
	504,058,950.49	381,702,493.66
	-23,027,090.51	-29,148,350.95
	5,451,418.78	5,234,814.65
	46,469,116.82	44,308,155.98
	114,103,044.14	31,478,093.68
" "	-13,225,636.73	-4,863,358.93
	-13,225,636.73	-4,863,358.93
" _"		
" "		
" "		
" _"	2,979,891.26	-4,031,911.26
" _"	-134,169,013.94	-109,264,800.03
" _"	395,686.09	157,721.09
" "	531,033,204.10	380,559,961.72
	663,517.63	680,893.57
	436,165.18	212,357.10
" "	531,260,556.55	381,028,498.19
	47,592,964.06	35,707,076.97
" "	483,667,592.49	345,321,421.22
" "	483,667,592.49	345,321,421.22
" "		
" "		
	-217,043.93	552,088.12

1.		
2.		
3.		
4.		
5.		
	-217,043.93	552,088.12
1.	-217,043.93	552,088.12
2.		
3.		
4.		
5.		
6.		
7.		
	483,450,548.56	345,873,509.34

5

	2021	2020
	6,964,472,911.88	6,587,896,966.17

	153,460,297.33	147,963,117.40
	154,542,486.24	187,729,461.90
	7,272,475,695.45	6,923,589,545.47
	5,507,883,944.50	4,989,362,775.83
	759,372,124.56	700,279,140.33
	102,365,510.54	84,211,486.28
	229,698,326.83	230,744,271.63
	6,599,319,906.43	6,004,597,674.07
	673,155,789.02	918,991,871.40
	404,736.00	366,476.63
	1,727,000,000.00	2,853,673,916.82
	1,727,404,736.00	2,854,040,393.45
	346,741,025.11	235,899,386.05

	2,067,000,000.00	2,847,131,694.60
	2,413,741,025.11	3,083,031,080.65
	-686,336,289.11	-228,990,687.20
	28,222,400.00	305,104,320.00
	510,139,843.76	41,349,323.16
	10,900,000.00	
	549,262,243.76	346,453,643.16
	5,970,691.90	3,636,989.82
	120,380,324.25	115,032,135.51
	23,833,481.03	11,861,428.50
	150,184,497.18	130,530,553.83
	399,077,746.58	215,923,089.33
	-10,368,913.13	-9,612,458.57
	375,528,333.36	896,311,814.96
	2,468,274,526.71	1,571,962,711.75
	2,843,802,860.07	2,468,274,526.71

6

	2021	2020
	6,747,151,644.13	5,993,766,021.31
	69,721,508.12	88,219,127.76

	105,405,183.38	165,674,105.49
	6,922,278,335.63	6,247,659,254.56
	5,647,829,456.97	5,089,422,332.83
	597,612,935.93	542,050,370.11
	89,352,451.32	49,213,294.68
	188,146,004.16	196,907,497.25
	6,522,940,848.38	5,877,593,494.87
	399,337,487.25	370,065,759.69
	404,736.00	366,476.63
	1,350,000,000.00	2,853,168,969.52
	1,350,404,736.00	2,853,535,446.15
	331,120,391.28	193,046,186.96
	1,590,000,000.00	2,846,626,747.30
	1,921,120,391.28	3,039,672,934.26
	-570,715,655.28	-186,137,488.11
	28,222,400.00	305,104,320.00
	500,000,000.00	5,688,458.56
	12,773,246.61	577,601.53
	540,995,646.61	311,370,380.09
	120,380,324.25	115,032,135.51
	26,420,698.64	16,797,273.00
	146,801,022.89	131,829,408.51

	394,194,623.72	179,540,971.58
	-2,733,930.61	-1,727,856.68
	220,082,525.08	361,741,386.48
	1,569,750,030.82	1,208,008,644.34
	1,789,832,555.90	1,569,750,030.82

7

	2021													
	697,6			2,549,	437,31	6,209,		201,24		2,003,		5,021,	-10,24	5,011,
	55,91			944,05	4,840.	942.60		0,759.		737,20		473,03	4,847.	228,18
	8.00			3.75	00			18		3.14		6.67	54	9.13
	697,6			2,549,	437,31	6,209,		201,24		2,003,		5,021,	-10,24	5,011,
	55,91			944,05	4,840.	942.60		0,759.		737,20		473,03	4,847.	228,18
	8.00			3.75	00			18		3.14		6.67	54	9.13
	1,753			34,023	-44,82	-9,231,		48,366		400,31		520,05	-2,214,	517,84
	,000.			,676.8	9,750.	899.28		,759.2		6,542.		7,829.	015.75	3,814.
" "	00			8	00			5		94		79		04
						-9,231,				567,26		558,03	-2,214,	555,82
						899.28				6,618.		4,718.	015.75	0,703.
										25		97		22
	1,753			34,023	-44,82							80,606		80,606
	,000.			,676.8	9,750.							,426.8		,426.8
	00			8	00							8		8
1	1,753			90,120								91,873		91,873

	,000.				,508.4							,508.4		,508.4
	00				1							1		1
2														
3					-56,09 6,831. 53	-44,82 9,750. 00						-11,26 7,081. 53		-11,26 7,081. 53
4														
								48,366 ,759.2 5		-166,9 50,075 .31		-118,5 83,316 .06		-118,5 83,316 .06
1								48,366 ,759.2 5		-48,36 6,759. 25				
2														
3										-118,5 83,316 .06		-118,5 83,316 .06		-118,5 83,316 .06
4														
1														
2														
3														
4														
5														
6														

1															
2															
	699,4				2,583,	392,48	-3,021,		249,60		2,404,		5,541,	-12,45	5,529,
	08,91				967,73	5,090.	956.68		7,518.		053,74		530,86	8,863.	072,00
	8.00				0.63	00			43		6.08		6.46	29	3.17

	2020														
	676,3				2,188,	189,33	1,993,		166,70		1,665,		4,509,	22,944,	4,532,7
	95,91				159,96	3,670.	336.11		8,617.		877,33		801,50	249.97	45,752.
	8.00				4.95	00		06		6.79		2.91		88	
	676,3				2,188,	189,33	1,993,		166,70		1,665,		4,509,	22,944,	4,532,7
	95,91				159,96	3,670.	336.11		8,617.		877,33		801,50	249.97	45,752.
	8.00				4.95	00		06		6.79		2.91		88	
	21,26				361,78	247,98	4,216,		34,532		337,85		511,67	-33,189	478,482
	0,000				4,088.	1,170.	606.49		,142.1		9,866.		1,533.	,097.51	,436.25
" "	.00				80	00		2		35		76			
							4,216,				487,37		491,59	-33,189	458,406
							606.49				9,314.		5,921.	,097.51	,823.49
										51		00			
	21,26				361,78	247,98					135,06		135,062		
	0,000				4,088.	1,170.					2,918.		,918.80		
	.00				80	00					80				
1	21,26				347,42						368,68		368,682		
	0,000				2,582.						2,582.		,582.50		
	.00				50						50				

2															
3					9,160,711.37	247,981,170.00							-238,820,458.63		-238,820,458.63
4					5,200,794.93								5,200,794.93		5,200,794.93
								34,532,142.12		-149,519,448.16			-114,987,306.04		-114,987,306.04
1								34,532,142.12		-34,532,142.12					
2															
3										-114,987,306.04			-114,987,306.04		-114,987,306.04
4															
1															
2															
3															
4															
5															
6															

1															
2															
	697,6				2,549,	437,31	6,209,		201,24		2,003,		5,021,	-10,244	5,011,2
	55,91				944,05	4,840.	942.60		0,759.		737,20		473,03	,847.54	28,189.
	8.00				3.75	00			18		3.14		6.67		13

8

	2021											
	697,65				2,695,38	437,314,	1,459,49		201,240,	810,03		3,968,457,
	5,918.0				4,740.00	840.00	2.38		759.18	1,873.4		943.03
	0									7		
	697,65				2,695,38	437,314,	1,459,49		201,240,	810,03		3,968,457,
	5,918.0				4,740.00	840.00	2.38		759.18	1,873.4		943.03
	0									7		
	1,753,0				55,521,8	-44,829,	-217,043		48,366,7	316,71		466,971,8
	00.00				26.65	750.00	.93		59.25	7,517.1		09.15
" "										8		
							-217,043			483,66		483,450,5
							.93			7,592.4		48.56
										9		
	1,753,0				55,521,8	-44,829,						102,104,5
	00.00				26.65	750.00						76.65
1	1,753,0				72,881,8							74,634,88
	00.00				83.46							3.46
2												
3					-17,360,	-44,829,						27,469,69
					056.81	750.00						3.19

4			
		48,366,7 -166,95	-118,583,3
		59.25 0,075.3	16.06
		1	
1		48,366,7 -48,366	
		59.25 ,759.25	
2		-118,58	-118,583,3
		3,316.0	16.06
		6	
3			

	676,39	2,335,0	189,333,	907,404	166,708	614,229,9	3,603,939,4
	5,918.	31,327.	670.00	.26	,617.06	00.41	97.54
	00	81					
	676,39	2,335,0	189,333,	907,404	166,708	614,229,9	3,603,939,4
	5,918.	31,327.	670.00	.26	,617.06	00.41	97.54
	00	81					
	21,260	360,353	247,981,	552,088	34,532,	195,801,9	364,518,44
	,000.0	,412.19	170.00	.12	142.12	73.06	5.49
" "	0						
				552,088		345,321,4	345,873,50
				.12		21.22	9.34
	21,260	360,353	247,981,				133,632,24
	,000.0	,412.19	170.00				2.19
	0						
1	21,260	347,422					368,682,58
	,000.0	,582.50					2.50
	0						
2							
3							

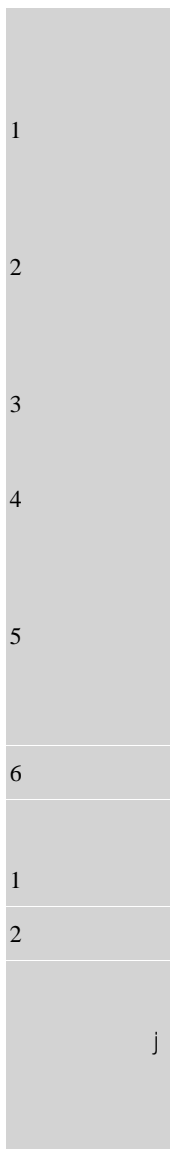

2004 1 9		2003 10 31		2003 10
31		2004 1 30		2004 024
	12,000.00	1 1		
12,000	1	2004 4 19		2004 400
2004 8 20		2004 1231		
	25%			
2004 9 20		2004 874		
	2004 10 27			
2006	2006		2006 1982	
6.7%	804		2006 10	
2009 7 29		2009 695		
4,000		16.00 /		2009
67				64,000.00
	2,785.09		61,214.91	4,000.00
	57,214.91			2009 043
2011 9 19			74,000,000	
		" "		2012 1 31
2012 5 10		2012		
	" "	100%	A	
2012 9 1			A	
	2012 740		2012 9 14	2012
		<		
	>			
2012 12 14		2012 1689		
23,351,189		100%	2,869,166	
		183,351,189		183,351,189.00
2013 1 31		23,351,189		
		2013 2 1		
	23,351,189.00		183,351,189.00	
183,351,189.00		()	QJ 2012 T17	
	2013 9 4		2,830,188	
	186,181,377.00		186,181,377.00	
		2013 514		2013 9 12
2,830,188				2013 9 26

2014 9 23			17,317,207
	203,498,584.00		203,498,584.00
		2014 11332	
2015 1 8		A	6,391,000
124,752,320.00	6,391,000.00		118,361,320.00
209,889,584.00	209,889,584.00		
2015 861			
2016 3 29			
10			
161,000	19.52 /		161,000.00
209,728,584.00		209,728,584.00	
2016 10512			
2016 11 30			
4			
87,000	19.52 /		87,000.00
209,641,584.00		209,641,584.00	
2016 17120			
2016 12 29			
		220	
	2,047,664		
2017 3 8		2016	2016 12 31
209,641,584		10	20
	411,092,496.00		411,092,496.00
628,924,752.00			628,924,752.00
			2017 ZE10565
2017 11 20			
			24,000
6.5067 /		24,000.00	628,900,752.00
628,900,752.00			2017
ZE10577			
2017 12 11	2017		2017
		2017 12 29	
		2017	
		2018 1 2	521
	9.55 /		17,400,000.00
646,300,752.00			2018 ZE10008
2017 12 29			
2014			2014
	219		
6,131,000			
2018 5 29			

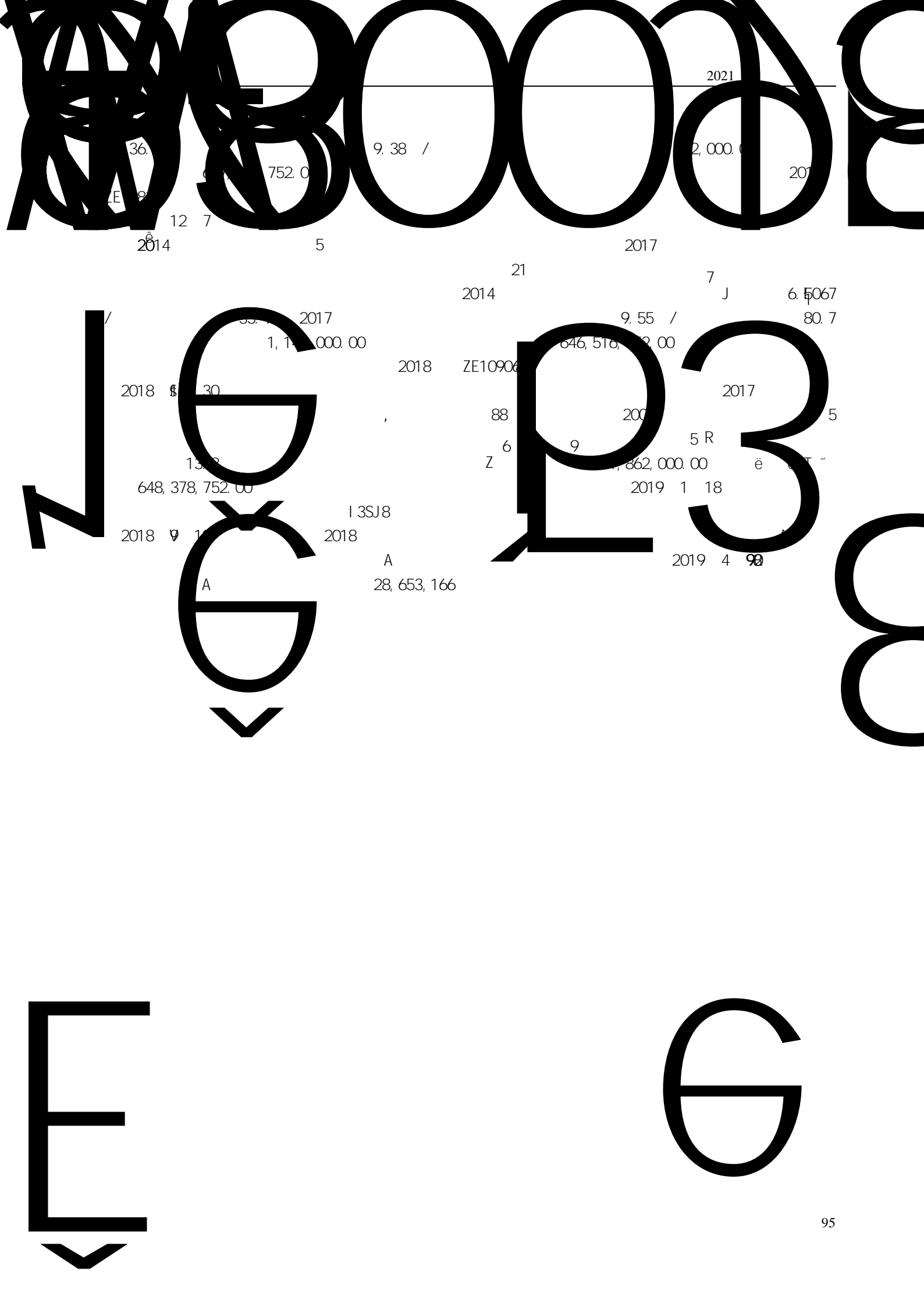

2021

36

9.38 /

2,000.00

20

752.00

E 9

12 7

2014

5

2017

21

7

2014

6.5067

2017

9.55 /

80.7

1,100,000.00

646,516,000.00

2018

ZE10906

2017

2018 \$ 30

88

200

5

13.2

6

9

5 R

648,378,752.00

Z

1,862,000.00

è "T"

2019 1 18

2018 1

I 3SJ8

2018

A

28,653,166

2019 4 90

A

F

G

	2020 12 18	2020 41605	
2021 4 21			
2019		2019	3
1	2019		4
7.8		2021 5 14	2020
	78,000.00	697,577,918.00	
	2021 5 17	2021 29253	
2021 4 21			
2017		2017	2
1	2017		3
2.9		2021 5 14	2020
	29,000.00	697,548,918.00	
	2021 5 17	2021 29253	
2021 8 27			2019
2		198	230
			2
2.4		2,276,000.00	
699,824,918.00		2021 9 13	2021
39548			
2021 11 30			
2019		2019	
11	2019		
24.6			5 2020
			2.9
	275,000.00	699,549,918.00	
	2021 12 16	2021 45878	
2021 11 30			
2017		2017	
8	2017		8
			5 2020
11.2			2.9
	141,000.00	699,408,918.00	
	2021 12 16	2021 45878	
		1 ()	
	1		
	2022 4 13		
2021 12 31			

ALMAE TECHNOLOGIES

1

——
“ ”
15 ——

2

12

“ ”

1

2021
2021 12 31

2

1 1 12 31

3

12

4

5

6

1

2

1

2

3

4

7

1

2

3

4

5

“ 14 ”



2021

8

4 (F UfBi&f'Ò DF
O-C

9

1

2

”

10

h

1

2

3

2

1

2

3

4

5

6

3

1
2

1
2

4

5

6

12

30

14 — (2017)

14 — (2017)

14 — (2017)

12

11

1

2

3

4

5

1

2

12

1

2

"

"

13

1

2

3

1

2

14

1

2

1

2

3

1

2

"

"

15**1**1
2**2**

		35	3%	2.77%
		7	3%	13.86%
		7	3%	13.86%
		7	3%	13.86%
		7	3%	13.86%

17

1

2

1

2

3

3

3

4

18

1

2

3

4

"

"

19**1**

1

1

2

2

	50		
	5		
	5		
	5		

3

1

2

2

1

2

20

21

22

23

1

2

1

2

/

/

" 22 "

3

24

1

2

3

4

5

1

2

25

1

2

3

26

1

2

27

1

•
•
•

•
•
•
•

•

2

28

1

2

3

1

2

29

/

()

()

()

30

1

" 18 " " 24 "

12

2

" 18 " " 24 "

12

" 10 "

" 10 "

3

" 27 "

1

" 10 "

2

"

"

"

10

"

31

1

21 --- 2018

2018 “ ” 2021 1 1	21 —	

2018

21 ---

"

"

2021

1 1

1

1 12

2

3

4

5

" 35 "

6

2021 1 1

2020 12 31	71, 728, 121. 75
2021 1 1	67, 828, 653. 62
2021 1 1	67, 828, 653. 62

2

			2021 1 1	
1			53,478,035.59	17,691,057.17
			43,120,471.90	14,478,869.18
			10,357,563.69	3,212,187.99
2			12,991,155.17	
			-12,991,155.17	
			10,911,454.47	
			-10,911,454.47	

14

2021 2 2

14 " 2021 1 1 14 2021 1 14 "

PPP

14 " " " " PPP 2020 12

31 PPP

14

2020 12 31

< >

2020 6 19 2020 10

2021 5 26 < >

2021 9 2021 5 26 " 2021 6 30

0

2022 12

"

2022

15

6

"

2021 1

2021 2

2

	1,110,099,469.73	1,110,099,469.73	
	1,249,558,142.74	1,249,558,142.74	
	89,509,615.96	89,509,615.96	
	73,601,249.33	73,601,249.33	
	4,121,979.20	4,121,979.20	
	563,507,741.60	563,507,741.60	
	1,156,597.11	1,156,597.11	
	22,645,083.09	33,002,646.78	10,357,563.69
	19,311,181.20	19,311,181.20	
	3,161,722,990.74	3,172,080,554.43	10,357,563.69
	94,674,152.67	94,674,152.67	
		54,031,926.37	54,031,926.37
	13,753,717.09	2,842,262.62	-10,911,454.47
	20,487,416.44	20,487,416.44	
	252,774,542.71	252,774,542.71	

	27,792,013.18	27,792,013.18	
	5,562,289,792.88	5,562,289,792.88	
	673,101,980.04	673,101,980.04	
	953,225,204.42	953,225,204.42	
	7,688,717.83	7,688,717.83	
		17,691,057.17	17,691,057.17
	181,915,168.23	181,915,168.23	
	63,123,394.16	63,123,394.16	
	11,723,329.24	11,723,329.24	
	54,951,262.53	54,951,262.53	
	45,051,280.29	45,051,280.29	
	1,990,780,336.74	2,008,471,393.91	17,691,057.17
	7,553,070,129.62	7,570,761,186.79	17,691,057.17
	5,688,458.56	5,688,458.56	
	1,110,099,469.73	1,110,099,469.73	
	1,420,250,684.82	1,420,250,684.82	

	86,516,216.59	86,516,216.59	
	44,021,513.07	44,021,513.07	
	2,360,481.55	2,360,481.55	
	567,858,085.68	567,858,085.68	
	27,133.33	27,133.33	
		3,212,187.99	3,212,187.99
	15,415,997.64	15,415,997.64	
	3,252,210,907.64	3,255,423,095.63	3,212,187.99
	69,000,000.00	69,000,000.00	
		14,478,869.18	14,478,869.18
	15,609,436.24	15,609,436.24	
	247,791,842.71	247,791,842.71	
	332,401,278.95	346,880,148.13	14,478,869.18
	3,584,612,186.59	3,602,303,243.76	17,691,057.17
	697,655,918.00	697,655,918.00	
	2,695,384,740.00	2,695,384,740.00	
	437,314,840.00	437,314,840.00	
	1,459,492.38	1,459,492.38	

	201,240,759.18	201,240,759.18	
	810,031,873.47	810,031,873.47	
	3,968,457,943.03	3,968,457,943.03	
	7,553,070,129.62	7,570,761,186.79	17,691,057.17

4 2021

1

		6% 9% 13%
		7%
		3%
		2%

	15%		
	15%		
	25%		
	15%		
	15%		
	16.5%		
	22%		
	32%		
	21%	8.84%	800
ALMAE TECHNOLOGIES	50	28%	31%

2

		2003 222		
		2007 90		20090201A
	2009 56			“ ”
	2009 203			
			2020 12 1	
	GR202042002936			15%
	2009 203			
			2020 12 1	
	GR202042001954			
15%				
		2011 100		
			3%	
	2009 203			
				2019 11 28
	GR201942002158			
15%				
	2009 203			
				2018 8 13
	GR201821200017			15%
	2009 203			
				2021 10 22
	GR202121200703			15%

1

		2,714.64
	2,843,802,860.07	2,468,271,812.07
	9,100,000.00	20,000,000.00
	2,852,902,860.07	2,488,274,526.71
	31,158,830.71	36,583,869.10

	9,100,000.00	20,000,000.00
	9,100,000.00	20,000,000.00

2021 12 31
2,190,000.00 2022 1 28

9,100,000.00

2022 2 10

2

1

	149,070,714.18	272,360,312.64
	411,698,938.41	380,757,832.11
	1,018,897.13	858,596.59
	559,750,755.46	652,259,548.16

1,018,897.13

	411,698,938.41	1,018,897.13	0.25%
	149,070,714.18		
	560,769,652.59	1,018,897.13	0.18%

2

	251,587,145.61	37,857,794.92
		12,777,757.45
	251,587,145.61	50,635,552.37



--	--	--	--	--	--	--	--	--	--

3,318,168	0.20%	3,318,168	100.00%	3,787,209	0.22%	3,787,209.	100.00%
-----------	-------	-----------	---------	-----------	-------	------------	---------

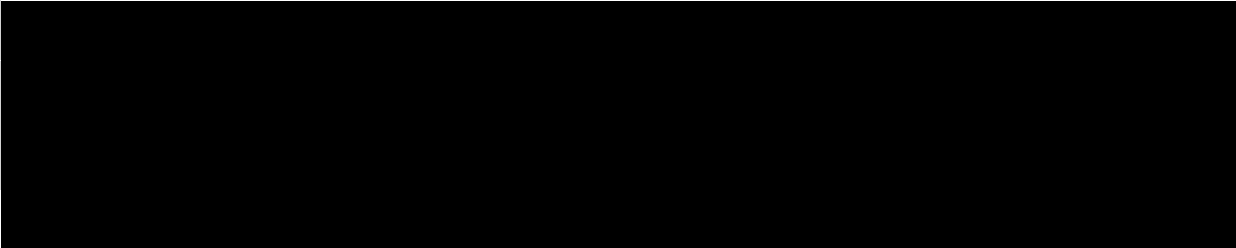

1,639,516	99.80%	40,122,62	2.45%	1,599,394,	1,681,226	99.78%	42,973,12	2.56%	1,638,252,9
,864.02		5.64		238.38	,027.85		0.05		0700

J	33,900.40	33,900.40	100%	3	,
K	32,771.10	32,771.10	100%	3	,
L	18,897.58	18,897.58	100%	3	,
M	17,612.87	17,612.87	100%	3	,
N	16,168.78	16,168.78	100%	3	,
O	15,200.00	15,200.00	100%	3	,
P	9,589.05	9,589.05	100%	3	,
Q	6,693.85	6,693.85	100%	3	,
R	3,213.35	3,213.35	100%	3	,
S	2,800.00	2,800.00	100%	3	,
T	1,710.00	1,710.00	100%	3	,
U	959.52	959.52	100%	3	,
	3,318,168.03	3,318,168.03	--		--

40,122,625.64

	1,603,016,676.80	40,122,625.64	2.50%
	36,500,187.22		
	1,639,516,864.02	40,122,625.64	2.45%

1	1	1,557,882,197.48
1	2	40,166,103.93
2	3	9,466,824.95
3		35,319,905.69
3	4	11,827,003.10
4	5	5,627,029.59
5		17,865,873.00
		1,642,835,032.05

2



46,760,329.5 !

		(%)
1	5,408,722.61	24.57%
2	3,224,692.45	14.65%
3	2,522,030.41	11.45%
4	1,845,585.00	8.38%
5	1,151,121.40	5.23%
	14,152,151.87	64.28%

5

		2,400,766.09
	17,758,075.05	33,180,822.94
	17,758,075.05	35,581,589.03

1

1

		2,400,766.09
		2,400,766.09

2

1

	8,308,364.28	20,371,460.28
	1,520,342.88	4,939,515.79
	7,098,268.49	6,709,323.19
	5,751,416.19	7,569,372.31
	3,499,916.66	1,510,713.05

	26,178,308.50	41,100,384.62
--	---------------	---------------

2

	12	()	()	
2021 1 1	122,843.83	410,906.20	7,385,811.65	7,919,561.68
2021 1 1	---	---	---	---
--				
--				
--				
--				
	-44,123.02	299,572.66	245,222.13	500,671.77
2021 12 31	78,720.81	710,478.86	7,631,033.78	8,420,233.45

1 1	7,075,682.56
1 2	1,320,208.71
2 3	4,157,078.22
3	13,625,339.01
3 4	5,814,121.09
4 5	360,368.28
5	7,450,849.64
	26,178,308.50

3

		7,919,561.68	500,671.77			8,420,233.45
BB	9	BP7,919,561.68	500,671.77			8,420,233.45

4

Bureau d'impôt		8,308,364.28	1-4	31.74%	
BNP		3,901,107.77	1-4	14.90%	522,070.11
75000001		1,411,202.52	3		44,689.68
70200677		898,657.75			

	765,620,709.45	69,214,667.22	696,406,042.23	640,111,026.50	41,546,525.15	598,564,501.35
	1,182,131,235.78	127,284,812.41	1,054,846,423.65			

	61,210,771.63			-8,840,942.63						52,369,829.00
--	---------------	--	--	---------------	--	--	--	--	--	---------------

9

	1,201,722,188.65	1,088,881,150.93
	5,709.42	
	1,201,727,898.07	1,088,881,150.93

1

1.	555,308,395.08	702,061,509.70	8,139,209.43	852,638,561.32	16,908,733.05	2,135,056,408.58
2.	370,222.80	203,129,438.99		123,414,754.91	1,098,405.85	328,012,822.55
1	370,222.80	175,428,826.27		122,802,952.11	1,098,405.85	299,700,407.03
2		27,700,612.72		611,802.80		28,312,415.52
3						
—						
3.		61,535,482.54		23,810,259.53		85,345,742.07
1		20,139,432.05		23,810,259.53		43,949,691.58
(2)		19,498,889.81				19,498,889.81
(3)		21,897,160.68				21,897,160.68
4.	555,678,617.88	843,655,466.15	8,139,209.43	952,243,056.70	18,007,138.90	2,377,723,489.06
						0.00
1.	116,066,845.94	352,082,473.16	7,305,222.52	545,426,621.90	13,087,762.16	1,033,968,925.68
2.	14,651,099.23	107,421,209.94	230,744.72	82,015,269.61	447,921.95	204,766,245.45
1	14,651,099.23	107,421,209.94	230,744.72	82,015,269.61	447,921.95	204,766,245.45
2						0.00
3.		38,998,669.08		22,795,196.72		61,793,865.80
1		19,619,419.56		22,795,196.72		42,414,616.28
(2)		6,507,734.64				6,507,734.64

(3)		12,871,514.88				12,871,514.88
4.	130,717,945.17	420,505,014.02	7,535,967.24	604,646,694.79	13,535,684.11	1,176,941,305.33
1.		5,357,565.64		6,716,361.17	132,405.16	12,206,331.97
2.						
1						
2						
3.		27,794.44		127,387.28		155,181.72
1		27,794.44		127,387.28		155,181.72
2						
4.		5,329,771.20		6,588,973.89	132,405.16	12,051,150.25
1.	424,960,672.71	417,820,680.93	603,242.19	341,007,388.02	4,339,049.63	1,188,731,033.48
2.	439,241,549.14	344,621,470.90	833,986.91	300,495,578.25	3,688,565.73	1,088,881,150.93

2

	97,152.29
	2,036,195.45
	2,133,347.74

3

	5,709.42
	5,709.42

10

	23,096,269.00
	23,096,269.00
	31,026,238.12
	31,026,238.12

1

	3,389,214.81		3,389,214.81	3,389,214.81	3,389,214.81
	19,707,054.19		19,707,054.19	27,637,023.31	27,637,023.31
	23,096,269.00		23,096,269.00	31,026,238.12	31,026,238.12

2

--	--	--	--	--	--

3,500,00 3,389,21 3,389,21 96.83% 96.83%
0.00 4.81 4.81

80,000,0 27,637,0 20,382,4 28,312,4 19,707,0 60.02% 60.02%
00.00 23.31 46.40 15.52 54.19

83,500,0 31,026,2 20,382,4 28,312,4
00.00 38.12 46.40

11

1.	35,786,978.42	37,189,946.98	72,976,925.40
2.	19,980,501.15		19,980,501.15
1	19,980,501.15		19,980,501.15
3.			
1			
4.	55,767,479.57	37,189,946.98	92,957,426.55
1.		6,507,734.64	6,507,734.64

2.	7,897,915.08	7,083,298.43	14,981,213.51
1	7,897,915.08	7,083,298.43	14,981,213.51
3.			
1			
4.	7,897,915.08	13,591,033.07	21,488,948.15
1.			
2.			
1			
3.			
1			
4.			
1.	47,869,564.49	23,598,913.91	71,468,478.40
2.	35,786,978.42	30,682,212.34	66,469,190.76

12

1

1.	32,107,670.06	262,140,429.24	2,707,564.75	60,206,034.13	357,161,698.18
2.		86,687,621.28		11,882,036.01	98,569,657.29
1				11,882,036.01	11,882,036.01
2		86,687,621.28			86,687,621.28
3					
4					
3.		3,424,711.12		244,389.77	3,669,100.89
1				31,453.00	31,453.00
2		3,424,711.12		212,936.77	3,637,647.89
4.	32,107,670.06	345,403,339.40	2,707,564.75	71,843,680.37	452,062,254.58

19 (2)

14

1

	6,558,903.83					6,558,903.83
ALMAE TECHNOLOGIES	32,032,365.70					32,032,365.70
	38,591,269.53					38,591,269.53

2

ALMAE TECHNOLOGIES	20,130,134.10					20,130,134.10
	20,130,134.10					20,130,134.10

1 2021 12 31

2

3

4

10%-12.48%

15

	8,687,501.59	120,694.50	1,139,402.13		7,668,793.96
	2,984,223.61	63,291.38	1,937,822.91		1,109,692.08
	7,522,010.48		3,955,160.70		3,566,849.78

	278,349.94	791,150.44	325,394.31		744,106.07
	19,472,085.62	975,136.32	7,357,780.05		13,089,441.89

16 /

1

	326,024,359.67	48,906,955.60	277,736,900.03	41,664,217.84
	40,230,758.93	6,034,613.84	55,937,796.94	8,390,669.54
	689,725.86	151,739.69	6,519,786.50	1,434,353.03
	21,200,944.46	3,180,141.67	15,609,436.24	2,341,415.44
	123,624,041.72	18,543,606.26	125,524,924.78	18,828,738.71
	511,769,830.64	76,817,057.06	481,328,844.49	72,659,394.56

2

	13,080,023.33	6,439,430.01
	13,630,152.88	
	26,710,176.21	6,439,430.01

3

2025	13,630,152.88		
	13,630,152.88		--

17

	79,382,955.40		79,382,955.40	47,402,686.42		47,402,686.42
	343,331,944.44		343,331,944.44			
	422,714,899.84		422,714,899.84	47,402,686.42		47,402,686.42

18

1

		29,368,527.89
		29,368,527.89

19

	86,807,005.33	129,429,845.62
	883,518,341.04	980,669,624.11
	970,325,346.37	1,110,099,469.73

0

20

1

	1,222,697,463.34	1,210,327,720.45
	7,311,203.00	7,696,003.16
	31,841,302.96	31,534,419.13
	1,261,849,969.30	1,249,558,142.74

2

1

	10,742,973.06	

	10,742,973.06	--
--	---------------	----

21

	119,347,215.13	89,509,615.96
	119,347,215.13	89,509,615.96

22

1

	63,781,714.59	696,665,067.70	704,490,805.59	55,955,976.70
-	9,819,534.74	69,579,697.78	64,097,689.78	15,301,542.74
	73,601,249.33	766,244,765.48	768,588,495.37	71,257,519.44

2

1	41,494,390.71	585,414,059.40	591,996,023.32	34,912,426.79
2		46,112,052.13	46,112,052.13	
3	62,977.43	26,789,235.41	26,743,976.95	108,235.89
	43,198.91	24,019,761.06	23,982,488.90	80,471.07
	639.42	959,181.69	956,786.21	3,034.90
	19,139.10	1,810,292.66	1,804,701.84	24,729.92
4	195,499.00	29,394,800.42	29,401,302.02	188,997.40
5	17,657,253.55	8,954,920.34	9,462,730.14	17,149,443.75
6	4,371,593.90		774,721.03	3,596,872.87
	63,781,714.59	696,665,067.70	704,490,805.59	55,955,976.70

3

1	8,779,579.41	61,073,118.31	55,593,809.02	14,258,888.70
2	640,108.46	2,035,759.47	2,033,581.76	642,286.17
3	399,846.87	6,470,820.00	6,470,299.00	400,367.87
	9,819,534.74	69,579,697.78	64,097,689.78	15,301,542.74

23

	1,392,960.56	60,832.47
	24,593,458.92	317,182.39
	2,295,158.03	1,459,913.47
	3,635,436.57	329,561.27
	110,476.28	44,190.51
		723,064.00
	1,523,329.95	141,240.54
	994,423.50	70,620.27
	939.63	478.08
	974,896.20	974,896.20
	35,521,079.64	4,121,979.20

24

		1,156,597.11
	519,759,837.06	562,351,144.49
	519,759,837.06	563,507,741.60

1

--	--	--

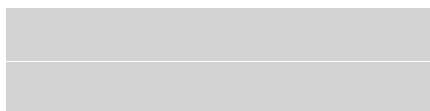

1,156,597.11

	22,057,005.46	25,674,152.6

31

	252,774,542.71	50,098,600.00	103,064,425.07	199,808,717.64	
	252,774,542.71	50,098,600.00	103,064,425.07	199,808,717.64	--

	252,774,542.71	50,098,600.00		103,064,425.07			199,808,717.64	/

32

		+ -					
	697,655,918.00	2,276,000.00			-523,000.00	1,753,000.00	699,408,918.00

1	36,275,495			29,815,500		729,362
5,730,633						
2 2021 1 4						2017
				2017		
	470					
5,243,000	5,243,000.00			5,243,000.00		
3 2021 1 4						2017
				2017		
	80					908,500
	908,500.00			908,500.00		
4 2021 4 21						2019
			2019		3	1
2019			4		78,000	
	78,000.00		697,577,918.00			
5 2021 4 21						2017
			2017		2	1
2017			3		29,000	
	29,000.00		697,548,918.00			
6 2021 5 31						2017
				2017		

		9		454, 000
		454, 000. 00	454, 000. 00	
7 2021 8 27			2019	
		198	230	2
		2		2. 4
	2, 276, 000. 00	2, 276, 000. 00	699, 824, 918. 00 s	Ä
8 2021 11 30			2019	2019
		2019		11
	2019		24. 6	
	5 2020			
	2. 9	275, 000. 00		699, 549, 918. 00
9 2021 11 30			2017	2017
			8	
2017		8	11. 2	
	5 2020			
	2. 9	141, 000. 00		699, 408, 918. 00

33

N©			
	2,356,384,038.93	90,120,508.41	2,446,504,547.34

	6,209,942.60	-9,936,122.11				-9,231,899.28	-704,222.83	-3,021,956.68
	6,209,942.60	-9,936,122.11				-9,231,899.28	-704,222.83	-3,021,956.68

36

	201,240,759.18	48,366,759.25		249,607,518.43
	201,240,759.18	48,366,759.25		249,607,518.43

10%

37

	2,003,737,203.14	1,665,877,336.79
	2,003,737,203.14	1,665,877,336.79
	567,266,618.25	487,379,314.51
	48,366,759.25	34,532,142.12
	118,583,316.06	114,987,306.04
	2,404,053,746.08	2,003,737,203.14

38

	6,483,867,273.59	4,915,865,253.92	6,042,654,639.87	4,652,280,194.01
	2,434,282.18	907,804.75	3,362,464.10	454,128.20
	6,486,301,555.77	4,916,773,058.67	6,046,017,103.97	4,652,734,322.21

39

--	--	--

	10,541,956.93	4,801,481.96
	4,579,695.83	2,092,339.16
	3,817,848.95	3,345,235.75
	441,905.16	132,571.56
	21,060.00	13,620.00
	5,659,203.30	6,455,686.89
	3,032,000.76	1,063,344.48
	2,835.39	1,799.58
	191,053.34	134,912.46
	28,287,559.66	18,040,991.84

40

	80,717,510.44	76,029,412.35
	39,691,717.37	30,343,675.56
	14,086,492.82	13,802,390.34
	2,831,960.16	1,589,714.05
	5,252,452.13	2,285,781.26
	9,112,995.03	9,652,524.84
	151,693,127.95	133,703,498.40

41

	80,002,720.46	77,917,249.02
	22,885,823.84	18,655,803.82
	10,701,608.51	11,411,872.94
	7,476,228.13	5,136,416.93
	13,380,665.71	16,308,052.10
	134,447,046.65	129,429,394.81

42

	291,497,869.37	259,427,201.61
	178,492,145.12	141,349,764.98
	114,503,538.53	94,259,343.88
	13,591,265.56	8,519,012.28
	10,981,494.73	6,170,176.30
	52,047,959.32	46,098,151.73
	661,114,272.63	555,823,650.78

43

	6,877,019.01	7,210,683.08
	77,661,217.84	53,100,843.4

	-500,671.77	-957,408.49
	3,319,535.91	-2,691,839.22
	-160,300.54	-858,596.59
	2,658,563.60	-4,507,844.30

47

	-137,508,157.47	-114,378,366.33
		-1,925,669.87
	-137,508,157.47	-116,304,036.20

48

	395,686.09	1,147,099.72
	395,686.09	1,147,099.72

49

	1,965.42	29,100.00	1,965.42
	1,007,080.74	694,782.73	1,007,080.74
	1,009,046.16	723,882.73	1,009,046.16

50

		3,565.80	

	933,661.10	8,690.52	933,661.10
	428,129.84	272,634.32	428,129.84
	1,361,790.94	284,890.64	1,361,790.94

51

1

	58,431,765.72	57,519,016.39
	-4,157,662.50	-12,078,623.18
	54,274,103.22	45,440,393.21

2

	620,030,928.55
/	93,004,639.28
	-104,600.78
	105,716.46
	1,853,390.27
	1,518,387.08
	1,668,167.28
	-13,509,565.90
	-30,254,171.19
	-7,859.28
	54,274,103.22

52

35

53

1

	72,434,599.29	129,146,688.71
	76,730,039.49	55,964,521.81
	5,121,203.70	1,733,778.35
	256,643.76	884,473.03
	154,542,486.24	187,729,461.90

2

217,090,334.09

210,767,314.65

6

	16,928,103.03	10,353,009.50
	6,905,378.00	1,508,419.00
	23,833,481.03	11,861,428.50

54

1

1	--	--
	565,756,825.33	452,398,906.50
	134,849,593.87	120,811,880.50
	204,766,245.45	174,274,095.05
	14,981,213.51	
	59,323,123.50	39,815,162.03
	7,357,780.05	6,993,134.29
" "	-395,686.09	-1,147,099.72
" "	933,661.10	8,690.52
" "		
" "	30,712,450.45	38,346,095.11
" "	8,840,942.63	-4,116,199.06
" "	-4,157,662.50	-12,078,623.18
" "		
" "	-295,244,274.50	-426,690,575.48
" "	53,946,868.96	279,606,194.06
" "	-176,076,718.67	175,963,056.91

	67,561,425.93	74,807,153.87
	673,155,789.02	918,991,871.40
2	--	--
3	--	--
	2,843,802,860.07	2,468,274,526.71
	2,468,274,526.71	1,571,962,711.75
	375,528,333.36	896,311,814.96

2

	2,843,802,860.07	2,468,274,526.71
		2,714.64
	2,843,802,860.07	2,468,271,812.07
	2,843,802,860.07	2,468,274,526.71

55

	9,100,000.00	
	2,737,729.74	
	8,308,364.28	
	9,446,068.17	
	29,592,162.19	--

56

1

	--	--	365,586,869.32
	53,916,339.44	6.3757	343,754,405.37
	2,048,205.20	7.2197	14,787,427.08
	25,235,818.00	0.0554	1,398,064.32
	5,815,026.83	0.9711	5,646,972.55
	--	--	526,275,314.02
	82,188,521.40	6.3757	524,009,355.89
	28,079.35	7.2197	202,724.48
	34,912,475.00	0.0554	1,934,151.12
	132,924.03	0.9711	129,082.53
	--	--	22,057,005.46
	3,055,113.85	7.2197	22,057,005.46
	--	--	23,629,103.38
	3,362,249.77	6.3757	21,436,695.86
	31,459.54	7.2197	227,128.44
	2,500.00	0.0554	138.50
	2,023,623.29	0.9711	1,965,140.58
	--	--	14,994,939.57
	670,559.33	6.3757	4,275,285.12
	1,464,804.39	7.2197	10,575,448.25
	2,603,000.00	0.0554	144,206.20
	--	--	1,675,235.85
	244,045.56	6.3757	1,555,961.28
	122,824.19	0.9711	119,274.57
	-	-	24,760,541.34
	12,908,708.99	0.9711	12,535,647.30
	1,693,268.98	7.2197	12,224,894.04
			23,125,275.15

	5,602,918.74	0.9711	5,440,994.39
	2,449,448.14	7.2197	17,684,280.76

2

57

1

	94,766,267.86		94,766,267.86

	8,298,157.21	8,298,157.21	5,780,735.53	
	1,341,462.75	1,341,462.75	5,936,912.39	
	8,643,500.00	8,643,500.00	4,648,500.00	
	2,154,037.00	2,154,037.00	4,094,000.00	
			6,420,000.00	
	8,744,072.18	8,744,072.18	9,489,900.00	
	908,609.25	908,609.25	189,435.26	
	544,318.11	544,318.11	1,873,000.00	
	30,634,156.50	30,634,156.50	38,432,483.18	

1

1

				100.00%		
				100.00%		
				100.00%		
				49.71%	21.94%	
				100.00%		
				100.00%		
				100.00%		
				100.00%		

2

		28.35%	-4,113,522.34	-2,510,186.97

3

	135,549,992.59	129,128,350.41	264,678,343.00	173,141,511.89	71,168,358.32	244,309,870.21	161,118,336.69	138,981,868.35	300,100,205.04	190,317,083.67	67,048,048.26	257,365,131.93

	155,792,945.80	-21,327,534.21	-22,740,562.76	-1,306,913.35	151,961,760.99	-55,424,360.50	-51,830,082.18	-15,922,908.83

2

1

				80.00%		
				37.50%		
				45.00%		

80%

33.33%

2

	/			/		
	85,911.01	229,537,626.66	28,976,364.52	95,835.89	271,372,722.00	22,029,373.80
	2,011,151.54	274,211,571.18	248,952.50	9,653,317.07	181,305,163.11	385,754.30
	2,097,062.55	503,749,197.84	29,225,317.02	9,749,152.96	452,677,885.11	22,415,128.10
	3,300,000.00	74,497,612.49	666,516.93	2,550,000.00	12,890,013.11	1,372,854.87



309,998,095.50 11,

12

	1	1-2	2-3	3	
	1,233,439,588.21	23,261,347.98	2,970,364.08	2,178,669.03	1,261,849,969.30
	970,325,346.37				970,325,346.37
	513,569,750.95	5,921,452.09	252,757.66	15,876.36	519,759,837.06
	79,957,817.73				79,957,817.73
	2,797,292,503.26	29,182,800.07	3,223,121.74	2,194,545.39	2,831,892,970.46

	1	1-2	2-3	3	
	29,368,527.89				29,368,527.89
	1,228,510,597.06	5,183,803.26	11,696,089.99	4,167,652.43	1,249,558,142.74
	1,110,099,469.73				1,110,099,469.73
	539,961,209.17	23,274,807.68	3,108.01	268,616.74	563,507,741.60
	22,645,083.09				22,645,083.09
	2,930,584,886.94	28,458,610.94	11,699,198.00	4,436,269.17	2,975,178,965.05

1

2021 12 31

2

	343,754,405.37	21,832,463.95	365,586,869.32	337,672,873.12	28,718,287.19	366,391,160.31
	524,009,355.89	2,265,958.13	526,275,314.02	432,264,787.15	4,918,264.35	437,183,051.50
	4,275,285.12	10,719,654.45	14,994,939.57	12,679,562.36	43,116,687.09	55,796,249.45
	21,436,695.86	2,192,407.52	23,629,103.38	29,803,033.47	34,463,537.47	64,266,570.94
	1,555,961.28	119,274.57	1,675,235.85	2,480,936.89	1,316,061.58	3,796,998.47
					25,674,152.67	25,674,152.67
					13,753,717.09	13,753,717.09
		23,125,275.15	23,125,275.15		22,645,083.09	22,645,083.09
		24,760,541.34	24,760,541.34			
	895,031,703.52	85,015,575.11	980,047,278.63	814,901,192.99	174,605,790.53	989,506,983.52

2021 12 31

36,084,471.54

5%

5%

1

			647,315,800.00	41.68%	41.68%

2**3**

5

1

/

		36,343,760.29	50,000,000.00		28,941,439.61
		17,269,557.93	25,000,000.00		16,082,656.84
		15,928,955.64	25,000,000.00		17,857,475.65
U.S.Meiguang Telecommunication Inc.		4,147,694.59	4,500,000.00		3,034,030.06
		2,773,936.32	10,000,000.00		9,247,803.10
		1,828,567.24	3,000,000.00		1,689,989.14
		1,187,233.60	2,000,000.00		1,474,734.53
		663,486.90	1,000,000.00		
		632,743.36	1,000,000.00		
		589,610.63	1,500,000.00		53,761.06
		300,711.53	2,000,000.00		1,651,490.67
		105,539.82	2,000,000.00		588,789.44
		13,949,335.54	20,000,000.00		13,329,037.88
		13,243,571.49	20,000,000.00		6,600,013.86
		3,314,441.29	3,500,000.00		2,667,032.38
		1,362,830.16	2,000,000.00		806,698.11
		367,043.40	1,500,000.00		

		261,320.75	300,000.00		
		188,679.24	200,000.00		
		33,905.65	200,000.00		
		114,492,925.37			104,024,952.33

/

		239,960,106.01	292,619,897.80
		484,228.90	563,080.58
		8,623,547.18	12,718,600.00
		7,663,711.95	2,506,991.92
		4,921,077.77	5,922,914.07
		2,610,920.36	1,454,131.86
		2,086,354.00	1,230,946.89
		2,076,399.29	4,667,046.72
		885,265.49	1,245,685.85
		950,020.00	
		663,716.82	
		506,203.53	47,601.78
		463,118.59	459,031.88
		252,964.60	
		180,530.97	175,929.20
		63,884.00	73,560.76
		38,752.29	
		5,931.19	22,390.23
		2,336.28	
			3,909.29
			929.20
			466.20
		5,342,578.00	
		277,781,647.22	323,713,114.23

2

		3,995,858.96	3,694,115.46

3

		12,160,000.00	9,700,100.00

6

1

23,071,645.95

32,632,247.77

5,377,594.51

2,825,780.00

6,502,722.12

1,441,438.55

1,158,833.70

		246,839.31			
		65,730.00			
		286,116.00			
		177,343,415.70		272, 193, 612. 98	
		1,565,262.50		9, 327, 772. 02	
		4,939,510.02		4, 401, 382. 56	
		1,110,150.00		986, 016. 00	
		1,312,400.00		674, 500. 00	
		500,000.00		646, 000. 00	
		118,000.00		480, 000. 00	
		23,970.69		72, 210. 14	
				23, 715. 30	
		3,282,400.00			

2

		4,291,213.30	9,995,026.10
		2,963,352.00	7,509,947.01
		15,709,862.58	7,257,798.94
		573,494.40	
		3,927,465.65	2,266,484.81
			339,810.90
			549,207.01
		279,130.00	307,800.00
		104,599.00	119,233.00
	U.S.Meiguang Telecommunication Inc.	89,676.62	
		26,640.00	15,039.94
		84,160.00	5,150.00
		5,436,669.04	12,942,260.00
		16,690,538.81	17,608,661.74
		45,000.00	544,072.08
		64,785.31	
		2,295,014.25	1,794,805.75

		635,573.26	502,255.32
		144,459.11	209,052.75
		3,250.00	3,250.00
		34,000,000.00	31,000,000.00
		25,351,964.23	13,970,298.58
			3,160.70
		4,598,672.57	
		43,633.90	
		290.27	

7

		2021 12 31 /2021	2020 12 31 /2021
		490,524,974.45	
		1,376,641.15	

1

	2,276,000.00
	6,605,500.00
	523,000.00

2

	-

	308,245,679.46
	67,660,764.01

1	2017							
1	2017	12	11	2017				2017
2	2017	12	29					2017
							2018	1
							2	521
	1,740			9.55	/			
3	2018	5	29					2017
						9		136.2
	9.38	/						
4	2018	11	30					
2017						83		186.2
	12	98	/					
5	2018	12	7					2017
							21	
						9.55	/	80.7
6	2019	12	9					2017
				2017				
						23		2017
					23		63.6	2020
5	28		2019					
7	2020	1	3					2017
								2017
								477
5,319,000								
8	2020	5	29					2017
								2017
								9
								454,000
9	2020	12	2					2017
						2017		
							9	
2017						9		17.7
				1	2019			1
10	2021	1	4					2017
								2017
								470
5,243,000								
11	2021	1	4					2017
								2017
								80

908,500									
12	2021	4	21						2017
				2017			2		1
	2017					3		29,000	
13	2021	5	31						2017
							2017		
				9					
454,000									
14	2021	11	30						
2017				2017				8	
	2017					8		11.2	
				5	2020				
		2	9						
15						20,477.24		2021	12
								31	19,766.92
					2022	710.32			
2	2019								
1	2020	9	10	2020				2019	
	2019								
2019									
2	2020	9	21					2019	
				701		2,095.2			
3	2020	12	2						2019
	2019							0.9	1
4	2020	12	17					2019	
				4		50.4			
5	2021	4	21						2019
	2019							3	1
								7.8	
6	2021	8	27					2019	
				198		230		2	
								2.4	
7	2021	11	30						
2019									11
								24.6	
				5	2020				
		2	9						
8						17,477.84		2021	12
								31	6,800.30

2022

2023

2024

2025

5,326.86	3,480.99	1,647.11	222.58
----------	----------	----------	--------

3

1

	2021
	567,266,618.25
	97,337,138.42
	67,660,764.01
	537,590,243.84
%	16.30%

2

ROE

	2021
	5,021,473,036.67
	5,021,473,036.67
	118,583,316.06
	537,590,243.84
	-9,231,899.28
	5,226,360,550.92
%	10.29%

1**2**

2021 12 31
2,190,000.00 2022 1 28

9,100,000.00
2022 2 10

1

	118,899,516.06
	118,899,516.06

2

1

1

	2,531,86 0.38	0.16%	2,531,86 0.38	100.00%		2,589,920 .29	0.18%	2,589,920 .29	100.00%	-
	2,531,86 0.38	0.16%	2,531,86 0.38	100.00%		2,589,920 .29	0.18%	2,589,920 .29	100.00%	-
	1,587,13 5,497.47	99.84%	33,423,1 46.67	2.11%	1,553,712 ,350.80	1,463,328 ,622.09	99.82%	36,701,86 3.10	2.51%	1,426,626,7 58.99
	1,587,13 5,497.47	99.84%	33,423,1 46.67	2.11%	1,553,712 ,350.80	1,463,328 ,622.09	99.82%	36,701,86 3.10	2.51%	1,426,626,7 58.99
	1,589,66 7,357.85	100.00%	35,955,0 07.05		1,553,712 ,350.80	1,465,918 ,542.38	100.00%	39,291,78 3.39		1,426,626,7 58.99

2,531,860.38

E	265,420.40	265,420.40	100.00%	3 ,
C	349,286.35	349,286.35	100.00%	3 ,
D	315,342.12	315,342.12	100.00%	3 ,
A	1,551,001.11	1,551,001.11	100.00%	3 ,
O	15,200.00	15,200.00	100.00%	3 ,
J	33,900.40	33,900.40	100.00%	3 ,
T	1,710.00	1,710.00	100.00%	3 ,
	2,531,860.38	2,531,860.38	--	--

33,423,146.67

	1,042,088,463.20	33,423,146.67	3.21%
	545,047,034.27		
	1,587,135,497.47	33,423,146.67	2.11%

1	1	1,474,405,212.06
1	2	70,024,830.37
2	3	9,375,491.22
3		35,861,824.20
3	4	11,827,003.10
4	5	4,419,299.11
5		19,615,521.99
		1,589,667,357.85

	39,291,783.39	-3,336,776.34				35,955,007.05
	39,291,783.39	-3,336,776.34				35,955,007.05

3

	446,526,431.86	28.09%	
	220,295,282.20	13.86%	441,407.44
	96,688,759.09	6.08%	193,377.52
	74,940,495.95	4.71%	591,473.35
	61,018,212.86	3.84%	130,793.88
	899,469,181.96	56.58%	1,357,052.18

2

		2,302,804.45
	67,165,818.11	33,335,640.32
	67,165,818.11	35,638,444.77

1

1

		2,302,804.45
		2,302,804.45

2

2

1

	2,776,175.62	6,501,032.15
	3,459,963.64	3,134,621.17
	61,645,751.79	26,594,359.54
	3,433,436.44	1,077,157.67
	71,315,327.49	37,307,170.53

2

12

() ()

3

	3,971,530.21	177,979.17				4,149,509.38
	3,971,530.21	177,979.17				4,149,509.38

4

		35,380,625.00	1	1-2	49.61%	
ALMAE TECHNOLOGIES		24,178,973.12	3		33.90%	
		2,256,156.25	2		3.16%	
		1,411,202.52	3		1.98%	44,689.68
		853,258.14	1		1.20%	8,532.58
	--	64,080,215.03	--		89.85%	53,222.26

3

	620,662,776.03		620,662,776.03	604,692,515.57		604,692,515.57
	54,966,783.81		54,966,783.81	68,409,464.47		68,409,464.47
	675,629,559.84		675,629,559.84	673,101,980.04		673,101,980.04

1

	()					()	
	27,503,106.18	86,500.14				27,589,606.32	
	929,790.03					929,790.03	
	6,626,815.70	337,430.53				6,964,246.23	
	813,930.00					813,930.00	
	62,544,890.39	2,795,512.17				65,340,402.56	
	371,525,555.40	12,357,681.09				383,883,236.49	
	49,765,550.00					49,765,550.00	
	84,982,877.87	393,136.53				85,376,014.40	
	604,692,515.57	15,970,260.46				620,662,776.03	

2

	()								()		
	7,198,692.84			-4,384,694.10	-217,043.93					2,596,954.81	
	53,468,912.42			-8,845,382.40						44,623,530.02	
	7,741,859.21			4,439.77						7,746,298.98	
	68,409,464.47			-13,225,636.73	-217,043.93					54,966,783.81	
	68,409,464.47			-13,225,636.73	-217,043.93					54,966,783.81	

4

	6,381,220,253.80	5,108,076,274.18	5,782,131,841.33	4,760,181,621.35
	40,753,911.60	35,639,157.63	41,748,696.48	36,072,935.04
	6,421,974,165.40	5,143,715,431.81	5,823,880,537.81	4,796,254,556.39

5

	-13,225,636.73	-4,863,358.93
	-13,225,636.73	-4,863,358.93

1

	395,686.09	
	116,670,825.74	
	-352,744.78	
	607,241.75	
	15,934,777.84	
	4,049,092.54	
	97,337,138.42	--

1 —

2

		/	/
	10.73%	0.85	0.85
	8.89%	0.70	0.70